

HOME A

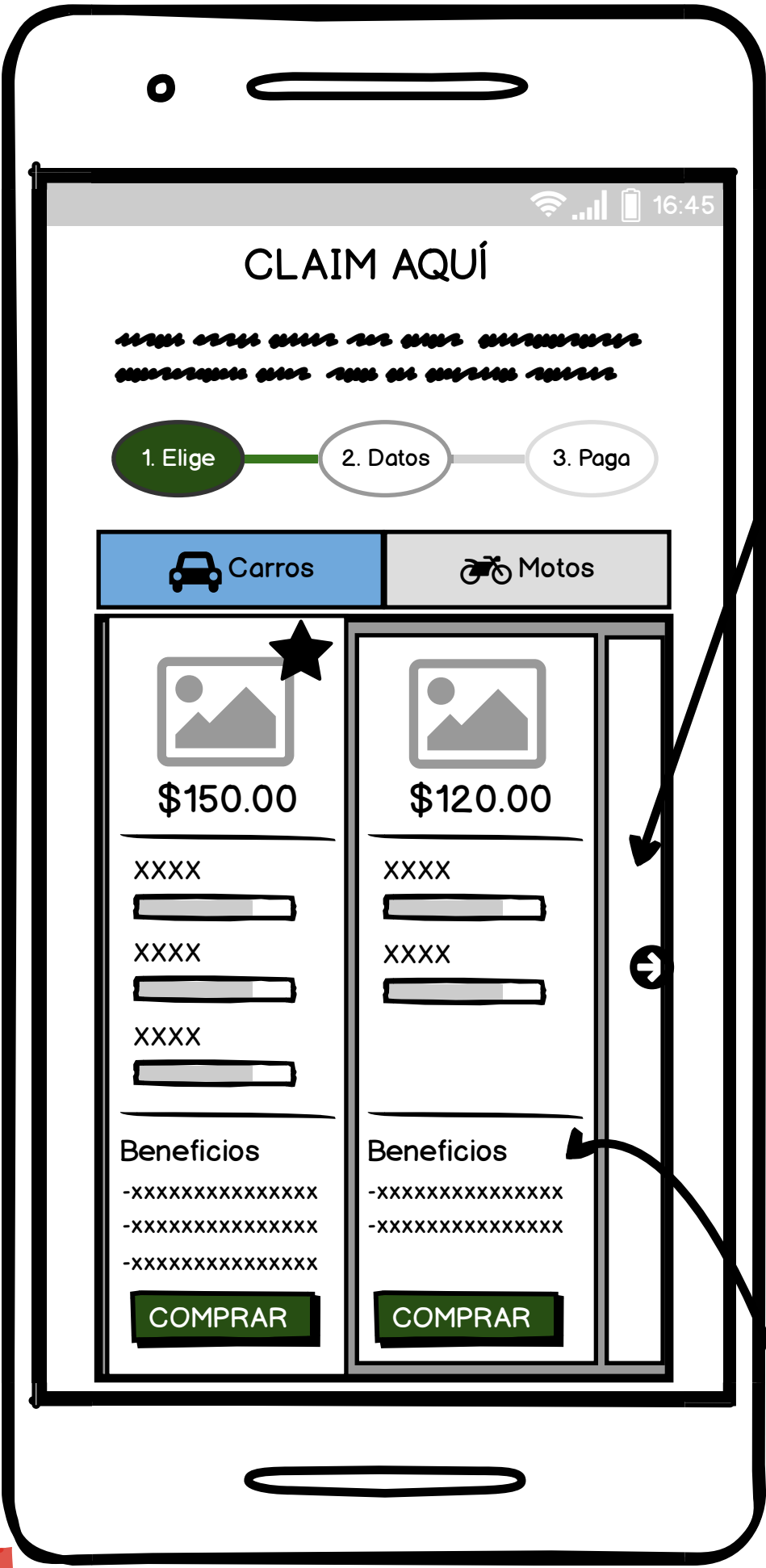

The option with the "star" is the recommended option. This option is fixed or always stays visible on the screen. You can swipe left/right to look at the rest of the options and compare it to the "recommended" option.

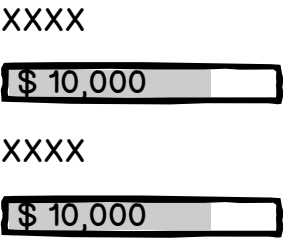

The XXXX represents the insurance coverage and the bar represents the limit. An insurance limit is the maximum amount of money an insurance company will pay you for a covered loss.

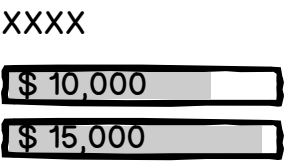

Some coverages show their limit by accident and by year. We would love to see designs where they incorporate only one and designs where they incorporate both.

COMPRAR

Buy button

HOME B

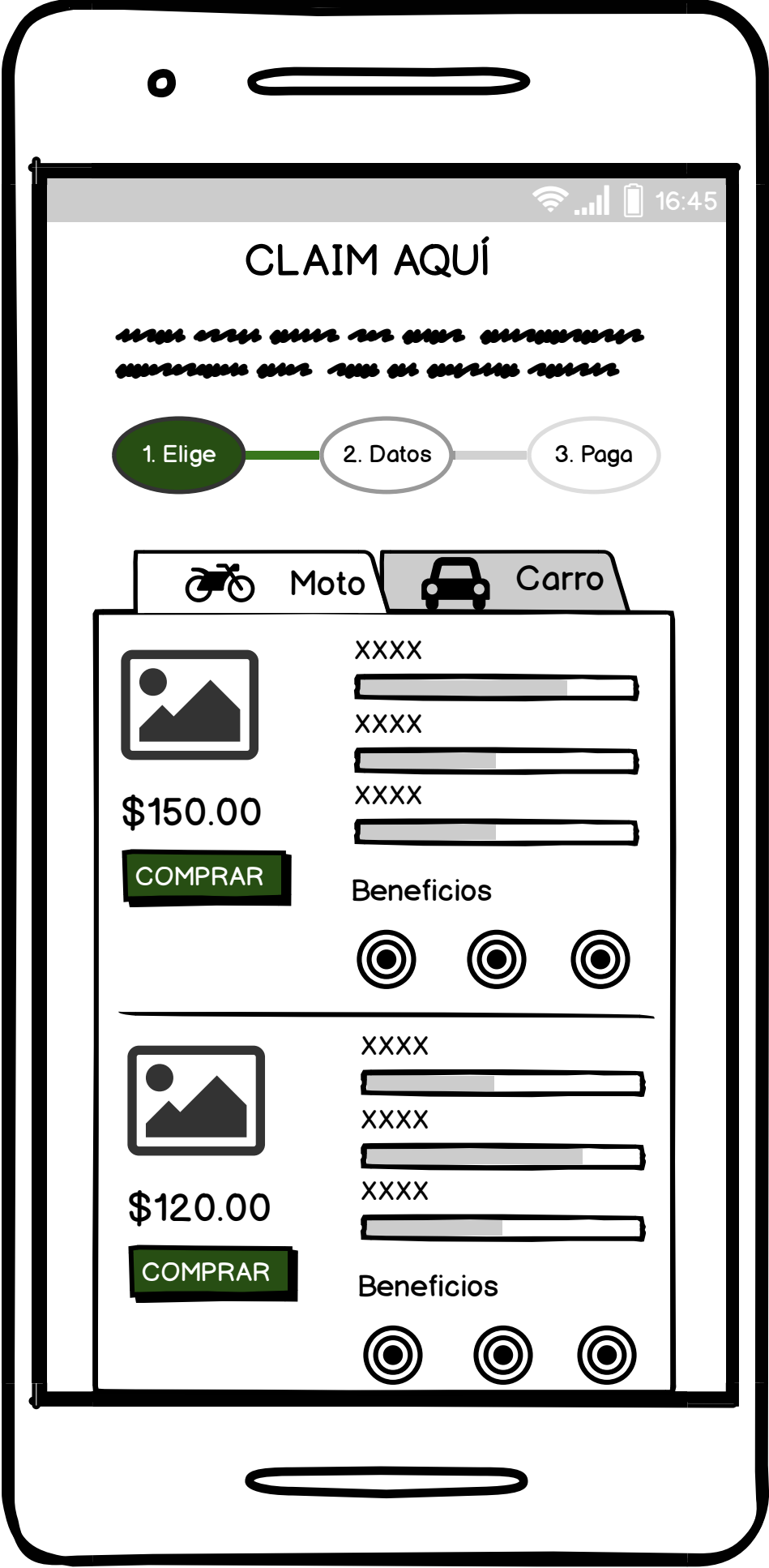

Other benefits of the insurance policy...

CLAIM AQUÍ

Ancón Plan B

\$150.00

Datos del conductor

Nombre Completo

Luisito Perez

E-mail

eluisitop@gmail.com

No. de Identificación

☒ Cédula

☐ Pasaporte

OO

-

-

Fecha de Nacimiento

DD

/

MM

/

AA

Datos del carro

←

Ancón Plan B

\$150.00

Selected option

Hola

Te recomendamos tener tu registro único vehicular listo para llenar los campos.

OK

A "Pop Up" or fading message must appear at the beginning of the page notifying user to have their documents ready.

No. de Identificación

☐ Cédula

☒ Pasaporte

Datos del conductor = Driver's Info  
Datos del carro = Car Info

Datos del carro

VIN (tiene un total de 17 digitos)

XIXIXIXIXIXIXIXIXIXIXI0/17

Nro. de motor

eje. FCS90293

Placa

AA0000

Marca

Modelo

Año

Nis

Nissan

AAAA

The VIN or vehicle identification number is a humongous field consisting of 17 digits. Since the Vin is extremely long, we want to add a counter to give users a sense of control.

[a link](#)  
We would like to provide users with a link or Info icon where they can click and see where they can find their VIN in their papers and car.

Autofill al escribir el VIN

While writing...

Datos del conductor

Nombre Completo

Louis

E-mail

Lperez@gmail.com

After pressing enter...

Datos del conductor

Nombre Completo

Louis

E-mail

Lperez@gmail.com

Confirmed state

Error state

A

2

3

Y

8

G

G

F

0

B

A

2

12/17

Los últimos 6 dígitos del VIN llevan solo números

The VIN field should have some sort of dividing line between digits. They don't have to look exactly as this one though.

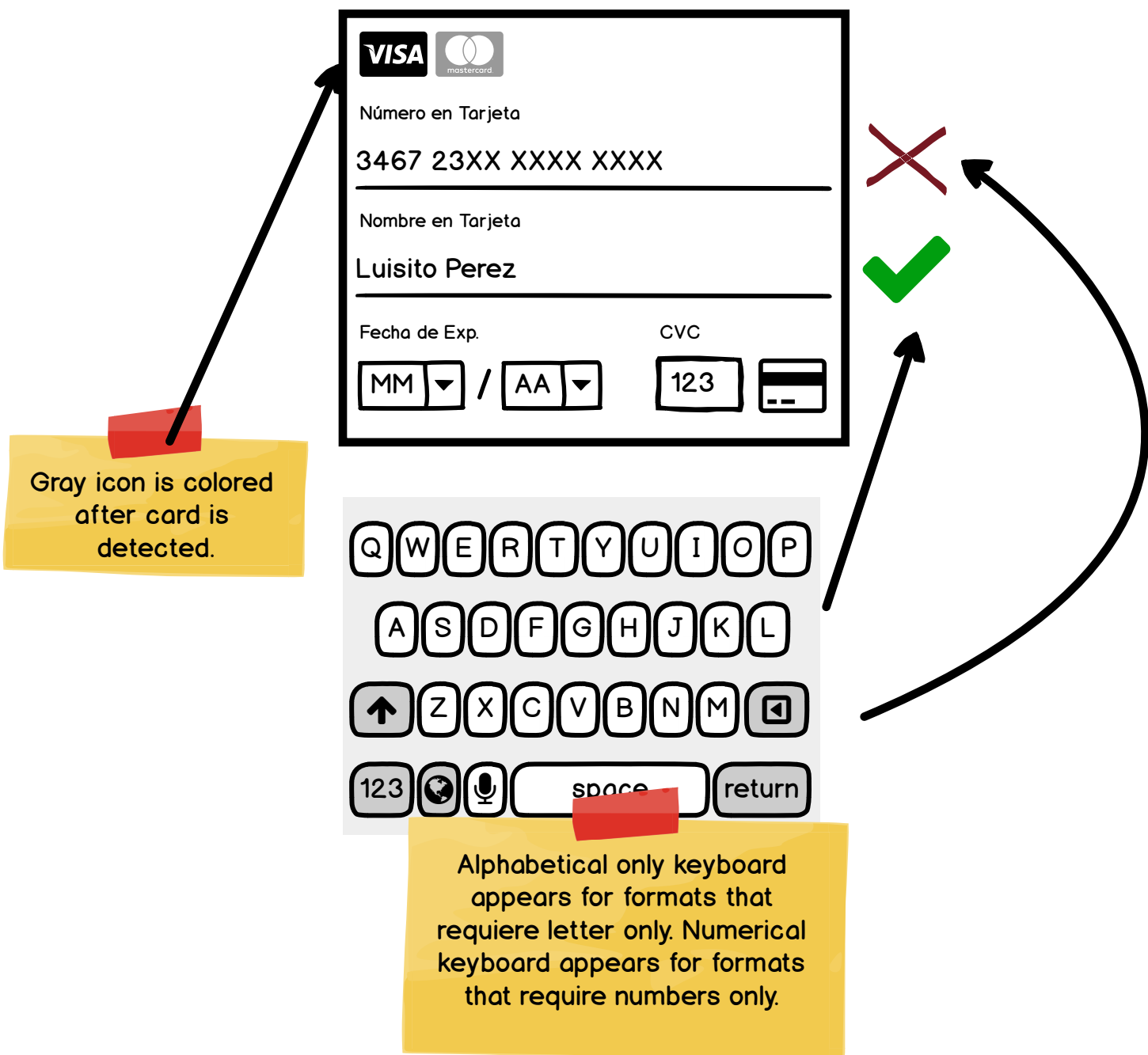
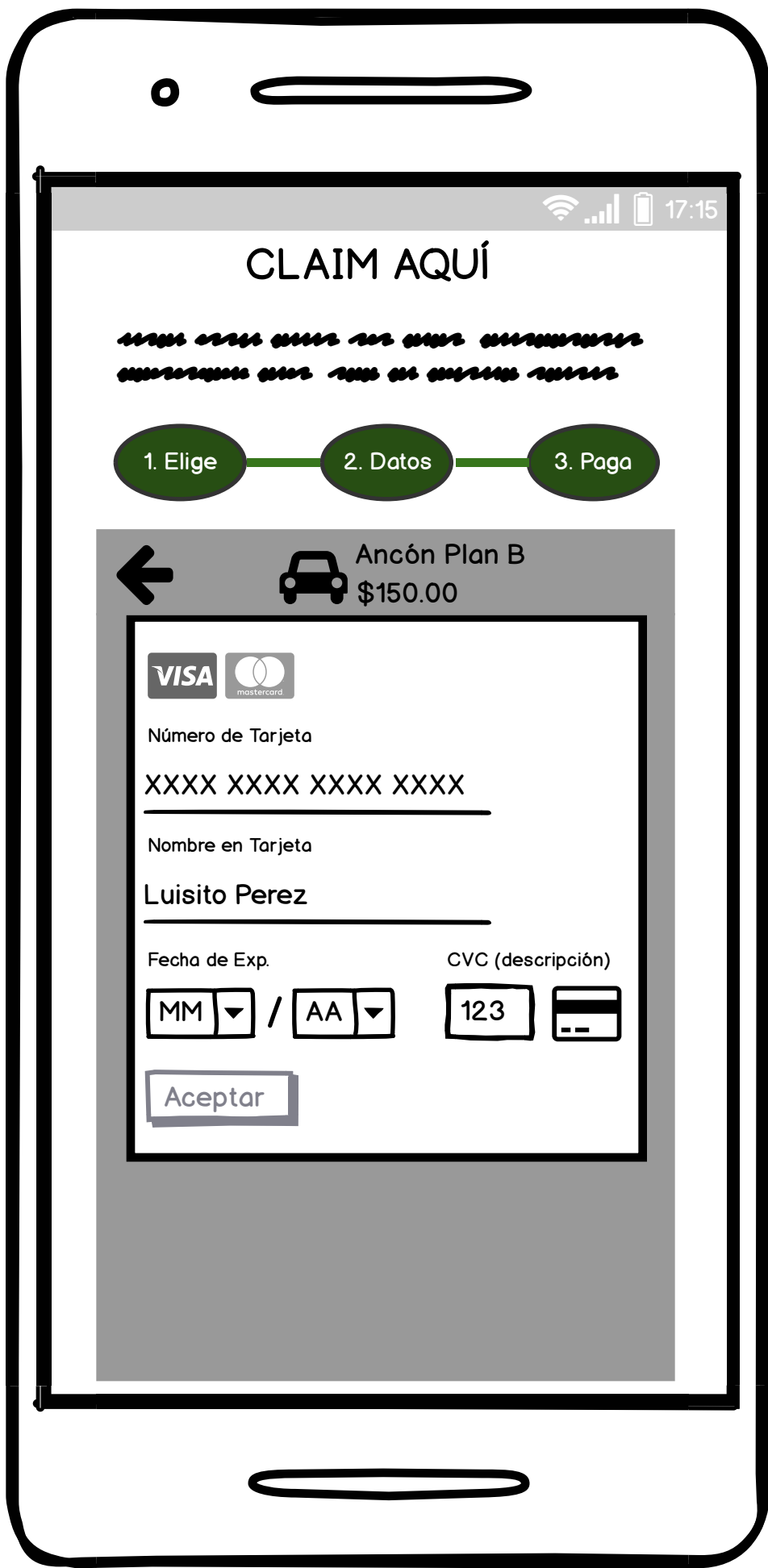



# CLAIM AQUÍ

*Decorative scribbles*

1. Elige

2. Paga

3. Baja

Tu póliza de seguro...

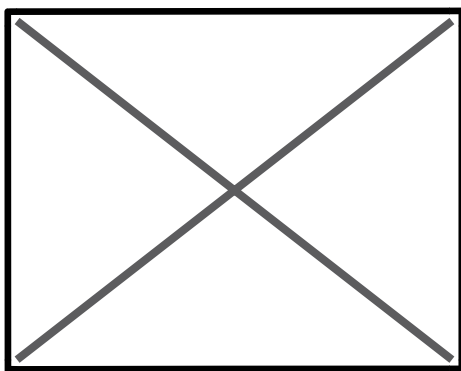

Cambiar datos



Enviar a otro e-mail



Descargar



The user recieved his/her insurance policy in this page. There are option to download, print, or send it to another e-mail.